

PLANT LIST

Key	Qty	Botanical Name	Common Name	Pot Size /ht	Remarks	**2003 plan 2004 planted
Evergreen Trees						
**Tp	65	<i>Thuja plicata</i>	Western Red Cedar	2.5m		
Evergreen Hedging						
Plo	122	<i>Prunus laurocerasus 'otto luyken'</i>	Otto Luyken Laurel	#1	3' o.c.	
Pl	14	<i>Prunus lusitanica</i>	Portugal Laurel	#5	4' o.c.	
Th	15	<i>Taxus hicksii</i>	Yew Hedge	#5		
Deciduous Trees						
Ck	3	<i>Cornus kousa</i>	Chinese Dogwood	2.5m ht.	Multi stemmed	
Ms	12	<i>Magnolia x soulangeana</i>	Saucer Magnolia	60m cal.	Multi stemmed	
Evergreen Shrubs / Groundcovers / Ferns / Climbers						
Pmuri	128	<i>Polystichum munifolium</i>	Sword Fern	#1	2' o.c.	
Vd	61	<i>Viburnum davidii</i>	David's Viburnum	#1	3' o.c.	
Ws	1	<i>Wisteria sinensis</i>	Wisteria	#5		
Deciduous Shrubs						
Ba	52	<i>Berberis thunbergii</i>	Japanese Barberry	#1	3' o.c.	
Rma	18	<i>Rosa white meidlandi</i>	White groundcover rose	#1	3' o.c.	
Rr	54	<i>Rosa rugosa</i>	Shrub Rose	#1	3' o.c.	
Sp	33	<i>Spiraea japonica</i>	Spiraea	#1	3' o.c.	

****Bylaw section 17.12. North Nanaimo character area. In 2003/4, sixty-five Thuja plicata were planted on the site. These have been well-maintained and are thriving on the site. The current plan proposes replacing the street trees which are not thriving and adding more deciduous trees for a total of 80 trees on the site. There will be a total of 81% evergreen trees on the site.**

NOTES:

- The plants for this scheme will be chosen from the Plant Palette as appropriate. Not all plants will necessarily be used and others may be substituted depending on availability and suitability. The plant numbers are based on the conceptual plan and may change during the development of the Building Permit drawing.
- Green Roof system to be NATS LIVEROOF STANDARD SYSTEM 4.25" SOIL DEPTH
- All new plantings to be irrigated.
- All plants & planting to be to BCSLA/BCNTA Landscape Standards, Latest Edition.

EXISTING FENCE



BIKE RACKS: SEE DETAIL

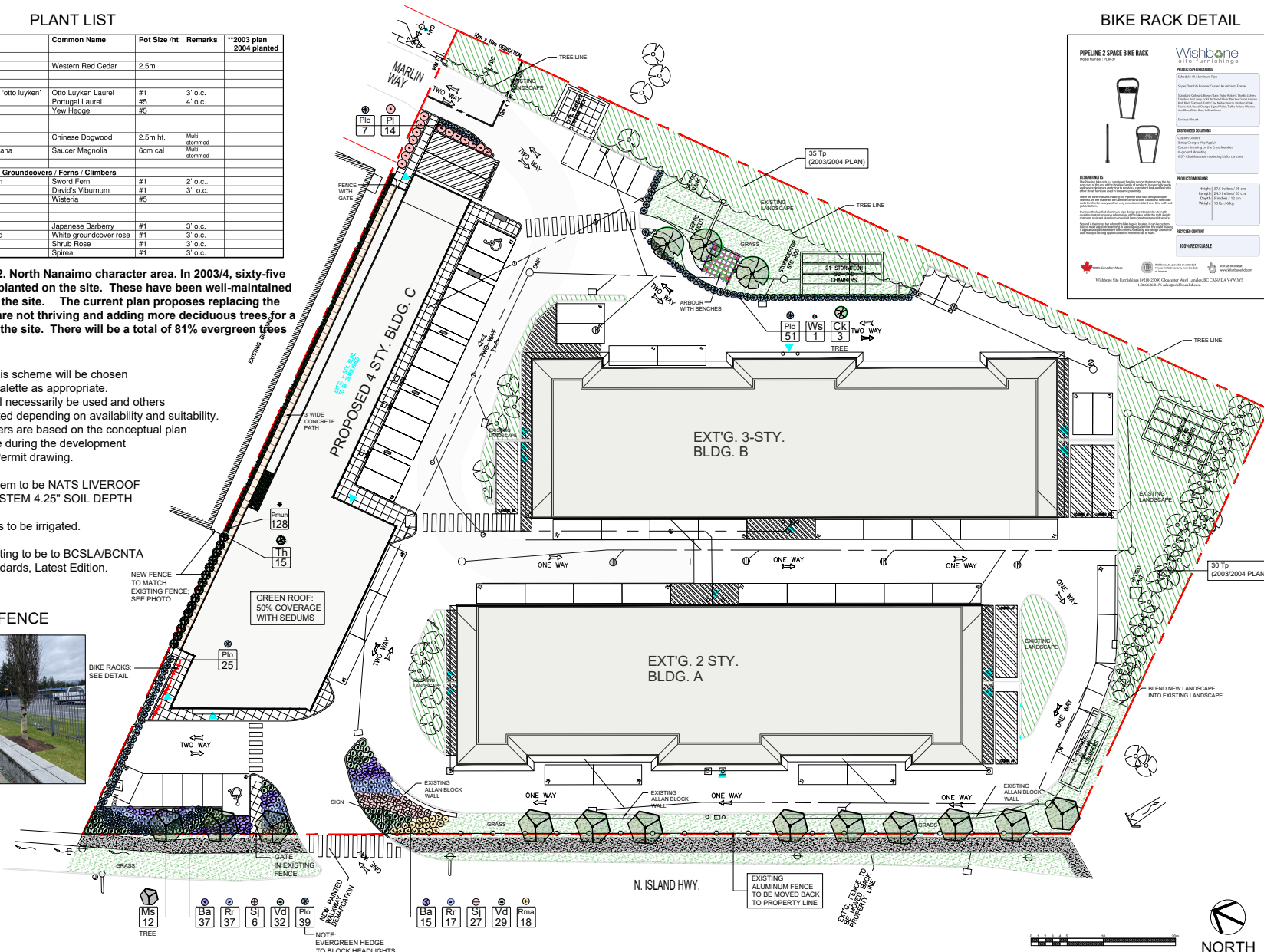

BIKE RACK DETAIL

PIPELINE 2 SPACE BIKE RACK
Model No. 124P1

Wishbone Site Furnishings

Includes 48 Frames Only

Super Durable Powder Coated Weather Resistant Frame

Space Saving Design - Fits 2 Bikes

Easy to Assemble - No Tools Required

Available in 2 Colors: Black and Grey

100% RECYCLABLE

Wishbone Site Furnishings | 1175 120th Avenue West | Langley, BC | Canada V1W 1S5
Tel: 604.876.1000 | www.wishbone.com

NOTES:

REVISIONS:

Issued for DP Review - 2023Jul08
Issued for DP Review - 2023Jul09
Issued for DP Review - 2023Jul10
Issued for DP - 2024Mar20
CoN Comprehensive Letter - 2024Jul31

CONSULTANT:

LANDSCAPE ARCHITECT

WISBONE CONSULTANTS

PROJECT:

6450 NORTH ISLAND HWY
NANAIMO, BC

SITE LEGAL DESCRIPTION:

LOT 1, SECTION 12,
WELLINGTON DISTRICT,
PLAN 12124,
EXCEPT PART IN 33807

SHEET TITLE:

CONCEPTUAL
LANDSCAPE
DESIGN SCHEME

SCALE: 1" = 20'-0"

DATE: JUL. 5, 2023

DRAWN: DR

CHECKED: VJD

PROJECT NUMBER:
WOODGROVE SELF STORAGE 2023

DRAWING NUMBER:
LO.1/ DP

MUN. DWG#: